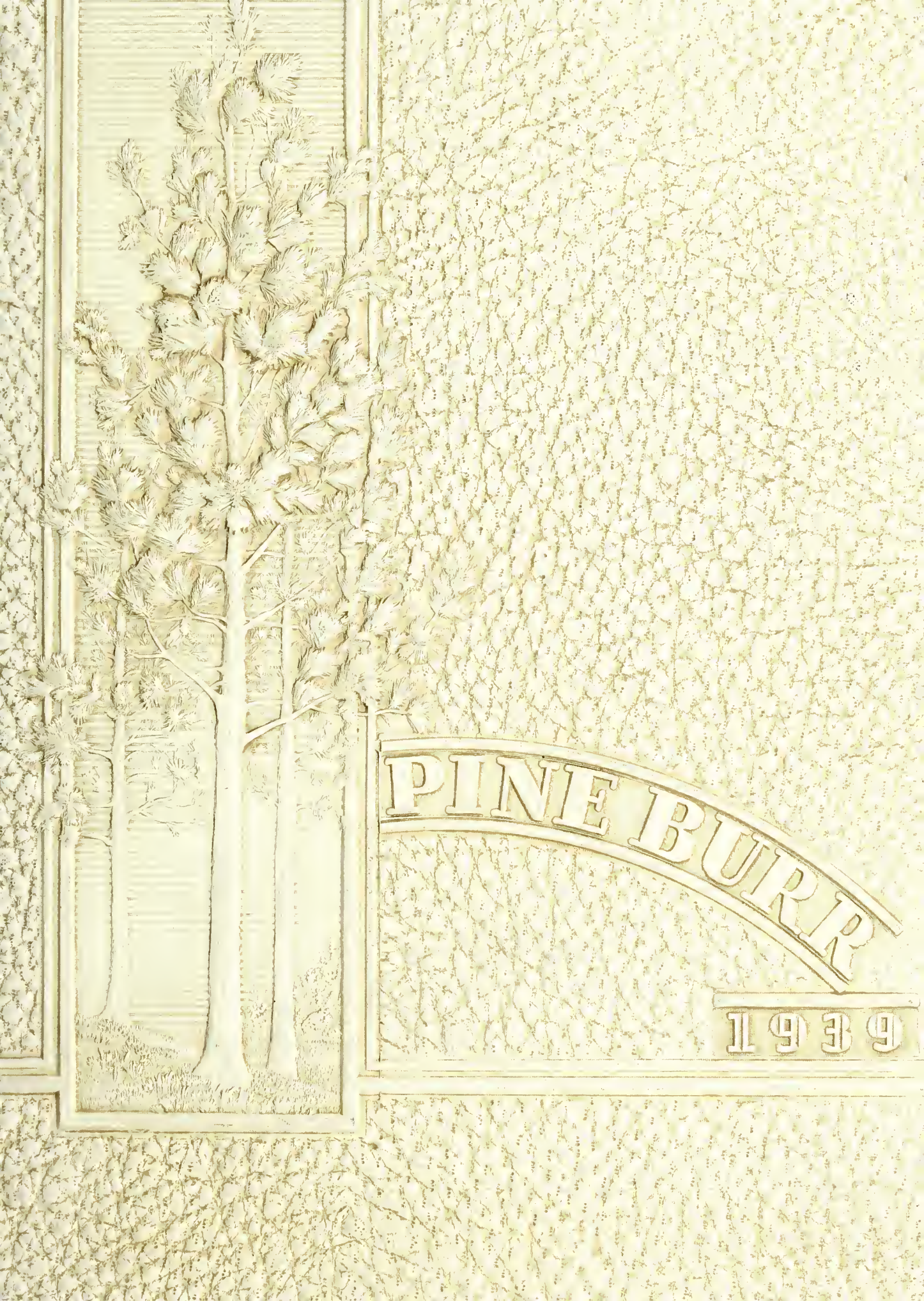
PINE BURR
1939

Digitized by the Internet Archive
in 2013

http://archive.org/details/pineburr18linc

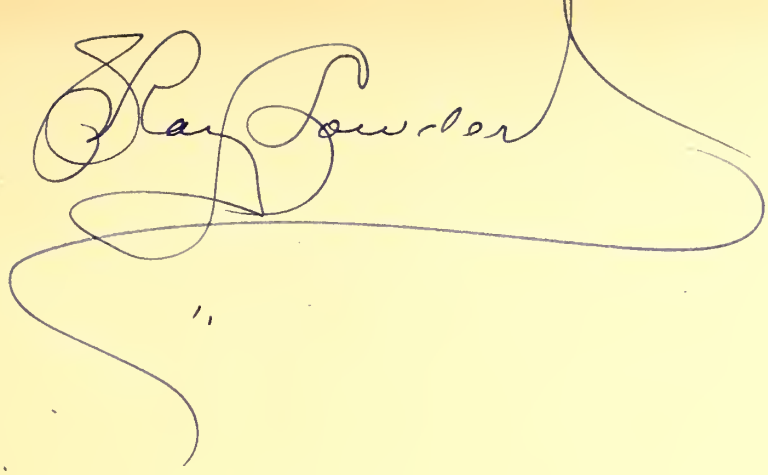

LINCOLN COUNTY PUBLIC LIBRARY
306 WEST MAIN STREET
LINCOLNTON, NC 28092

The Pine Burr

1939

VOLUME XVIII

Published by

THE SENIOR CLASS OF

LINCOLNTON HIGH SCHOOL

LINCOLNTON, N. C.

FOREWORD

THE years in their fateful march bring many changes . . . Memories fade and die . . . Classmates scatter to the far corners of the earth, but this book will hold within its covers a living record of a gay and beloved past.

DEDICATION

THE *Seniors proudly dedicate this their volume of the* PINE BURR *to*

MISS LEANORA GAMBLE

whose splendid teaching, lovable disposition and gracious manner have won an everlasting place in their hearts.

MR. WILEY M. PICKENS
Superintendent
Duke University, University of North Carolina.

MR. S. RAY LOWDER
Principal
University of North Carolina.

MRS. E. E. ADAMS
Secretary
Converse College.

MR. CHARLES S. MILLER, JR.
Assistant Band Director
University of North Carolina.

MISS LOUISE WETMORE
Piano
Lenoir-Rhyne College, Queens College.

MISS BETTY ELINOR GOSNOLD
Librarian
Lenoir-Rhyne College, University of North Carolina.

MR. FRED GRIGG
Coach
Duke University.

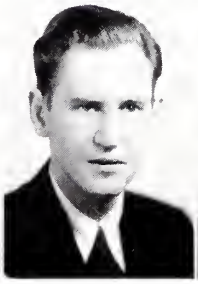

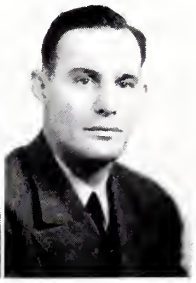

Faculty

MISS MILDRED CAMPBELL
English
Queens-Chicora College.

MR. S. W. CASHION
Science
Davidson College.

MISS LETHA COPELAND
Mathematics
Flora MacDonald College.

MISS LEANORA GAMBLE
History
Brenau College.

MISS PEARLE HAYWOOD
Geometry
Meredith College.

MISS ELIZABETH HOKE
Mathematics
Agnes Scott College.

MISS CLARA HUNSUCKER
English
Lenoir-Rhyne College.

MRS. LYMAN LILLY
Latin
Greensboro College.

MISS SUE JANE MAUNEY
Music, Civics
Salem College.

MISS FRANCES MCCLAIN
English
Woman's College, University of N. C.

MISS DOROTHY MILLER
French
Duke University.

MISS MARY WILKIE PETRIE
Home Economics
Woman's College, University of N. C.

MRS. E. G. RAMSAUR
English
Bessie Tift College, University of Virginia.

MISS CARRIE ROSEMAN
Commercial Courses
Catawba College.

MR. A. J. SMITH
Agriculture
North Carolina State College.

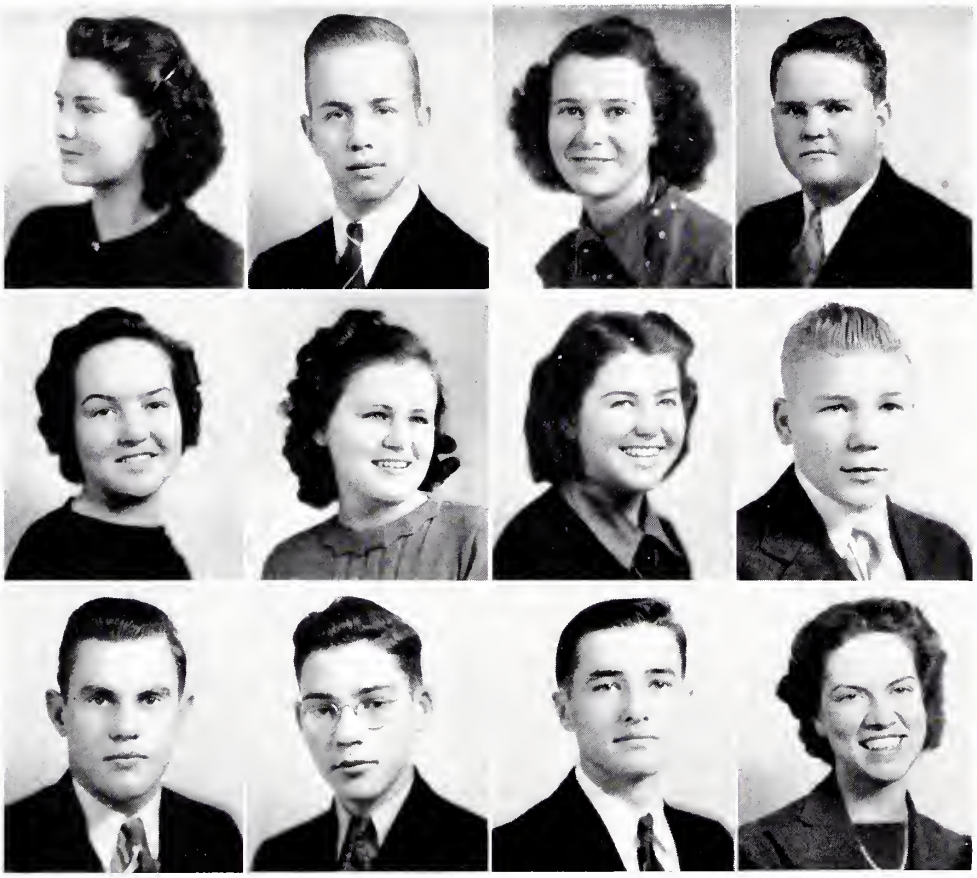

Pine Burr Staff

MARGARET BEAM	*Editor-in-Chief*
HUBERT YODER	*Business Manager*
MARY MARTHA NIXON	*Circulation Manager*
JOHN GAMBLE	*Advertising Manager*
MARIE HOUSER	*Assistant Editor-in-Chief*
MAXINE HAMPTON	*Assistant Business Manager*
LALA CLONIGER	*Assistant Circulation Manager*
DAN HOOVER	*Joke Editor*
KENNETH RUDISILL	*Sports Editor*
HAMPTON CHILDS	*Photographic Editor*
JAMES CHILDS	*Assistant Photographic Editor*
MISS BETTY GOSNOLD	*Faculty Adviser*

CLASSES

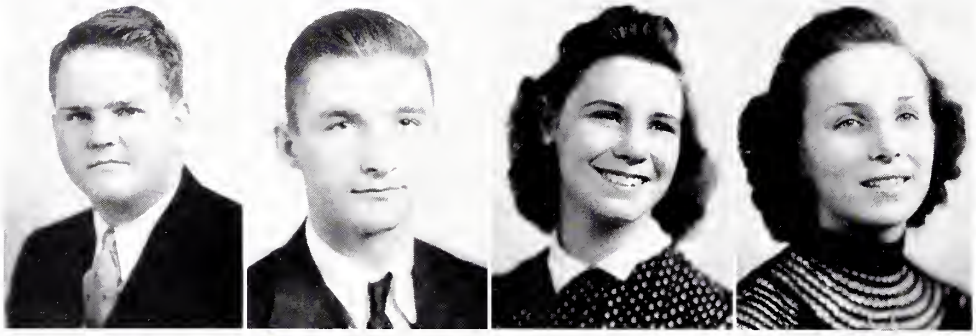

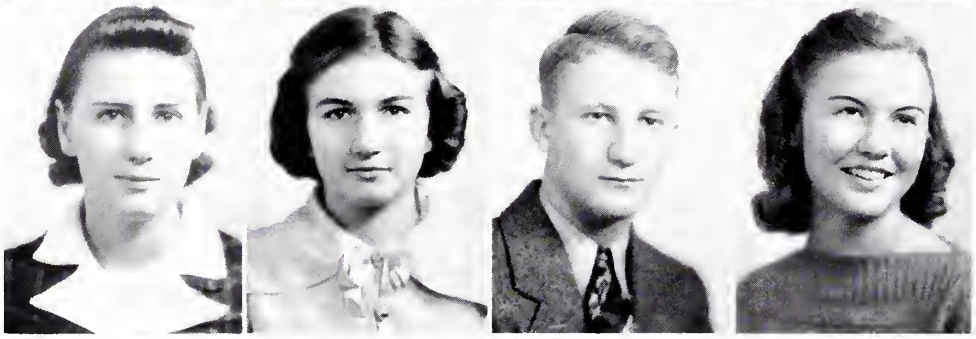

Senior Class Officers

JOHN GAMBLE ..... *President*
P. C. COSTNER ..... *Vice-President*
JESSIE RUDISILL ..... *Treasurer*
MARY NELL HARDIN ..... *Secretary*
ETHEL DELLINGER ..... *Statistician*
MARY ESTHER RHYNE ..... *Historian*
DAN STROUP ..... *Lawyer*
MARY SELF ..... *Prophet*

MASCOTS

ROBERT ALLISON COSTNER, JR. DORIS ANN LINEBERGER

EDITH ABERNETHY

"A shining smile, golden hair, about this little lady is a lovable air."

Home Economics Club, '35, '36; Glee Club, '35, '36; French Club, '37.

IRENE DOROTHY AVERY

"We meet thee like a pleasant thought."

Soft Ball, '36.

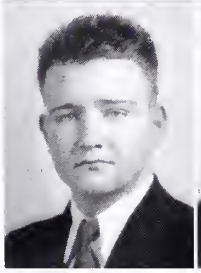

KENNETH HARDIN BARKLEY

"His words are bonds; his oaths are oracles."

Band, '35, '36, '37, '38; Baseball, '35, '36; Glee Club, '36, '37; Camera Club, '39.

MARGARET BEAM

"She held the love of all, life has no more to give."

Editor-in-Chief PINE BURR, '39; Juvenile Music Club, '36, '37, '38, '39; Secretary Juvenile Music Club, '39; Secretary Entre Nous, '39; *Wolf* Reporter, '39; Brainbuster Club, '39; Marshal, '38; National Honor Society.

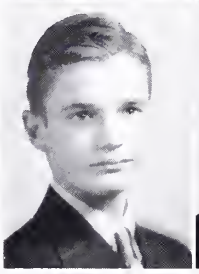

LEONARD FRANKLIN BLANTON

"All I want in this creation is a little wife and a big plantation."

Le Vendredi, '38; President Future Farmers of America, '39.

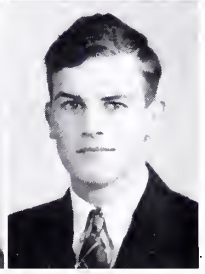

FRANK BOGGS

"He could if he would, but he won't."

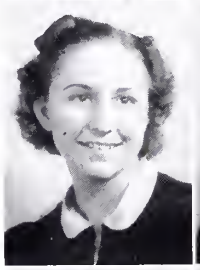

EDNA LEE BUMGARDNER

"A merry heart, a merry smile, happy is she all the while."

JACOB CANIPE

"Every man has his fault, and honesty is his."

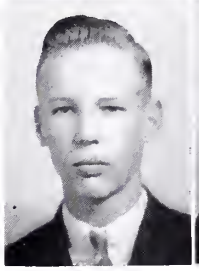

RALPH CASHION

"In joys, in grief, in triumph, in retreat, great always, without aiming to be great."

MARY CRAIG CASKEY

"Chatter, chatter, all the while, but everybody loves it."

Basketball, '37, '38, '39; Captain Basketball, '38; Recitation, '36, '37, '38, '39; The Bibliophiles, '39; Soft Ball, '36; Commercial Club, '38, '39; Negro Minstrel, '37.

Wade Hampton Childs

"Leave silence to the saints; I'm but human."

Baseball, '36; President Camera Club, '39; Photographic Editor Pine Burr, '39; Entre Nous, '39; Editor *Wolf*, '38.

David Clark

"Born for success he seemed, with grace to win, with heart to hold."

Vice-President Freshman Class, '36; President Sophomore Class, '37; President Junior Class, '38; Chief Marshal, '38; National Honor Society, '39; National Honor Society Delegate to Chapel Hill, '39; Band, '36; Football, '36, '37; Basketball, '36, '37, '38, '39; Baseball, '36; Camera Club, '39; *Wolf* Staff, '38; Class Reporter, '36; "L" Club, '38, '39; Vice-President "L" Club, '39; Entre Nous, '39.

Mildred Craig

"Rather be small and cast a light than be large and cast a shadow."

National Honor Society, '39; The Bibliophiles, '39; Home Economics Club, '38, '39; President Home Economics Club, '39; Brainbuster Club, '39; Camera Club, '39.

Ethel Mae Dellinger

"To those who know thee not, no words can paint,
And those who know thee know all words are faint."

Reporter, '36; Entre Nous, '39; Class Statistician, '39; President National Honor Society, '39; Secretary Bibliophiles, '39; Library Club, '38.

Pearl Elizabeth Devine

"To make the world a friendly place one must show it a friendly face."

Basketball, '37, '38, '39; Entre Nous, '39; Camera Club, '39.

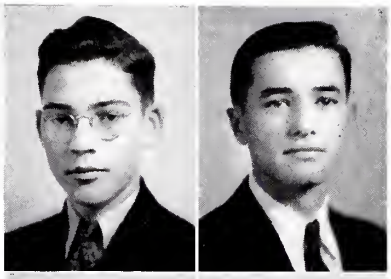

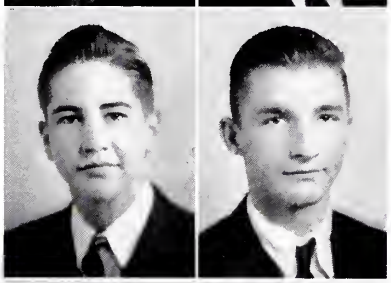

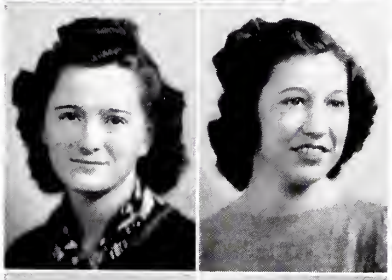

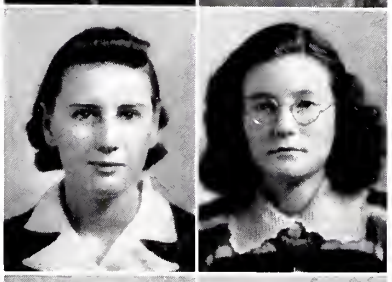

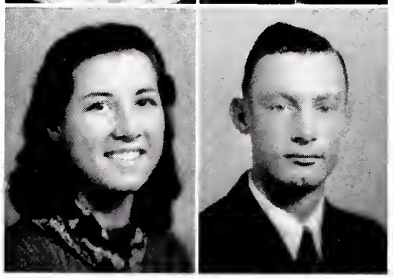

James Eben Childs

"Who mixed wisdom with pleasure and reason with mirth."

Band, '36, '37, '38, '39; Basketball, '36, '37, '38, '39; Baseball '36, '37; National Honor Society, '39; Business Manager *Wolf*, '38; Vice-President Entre Nous, '39; Camera Club, '39.

P. C. Costner

"Success comes in cans, not can'ts."

President Freshman Class, '36; President Sophomore Class, '38; Vice-President Senior Class, '39; Football, '37; Glee Club, '36.

Emily Sue Crowell

"The fairest garden in her looks and in her mind the wisest books."

Secretary Junior Class, '38; President Entre Nous, '39; Brainbuster Club, '38, '39; Glee Club, '39; *Wolf* Staff, '38; National Honor Society, '38, '39; Glee Club Operetta, '38; Marshal, '38.

Edna Denton

"Be silent and safe—silence never betrays you."

French Club, '38; The Bibliophiles, '39.

Robert Bright Duncan

"He's a rare good fellow in every way, he'll play a good game just any ole day."

Band, '36, '37, '38, '39; Basketball, '37, '38, '39; Baseball, '36; Camera Club, '39; "L" Club '38, '39.

Charlotte Isabell Elmore

"She has a tear for pity and a hand open as day for wanting charity."

French Club, '37, '38; Home Economics Club, '36, '37.

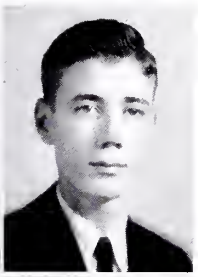

Charles Eurey

"Success is two per cent genius and ninety-eight per cent work."

National Honor Society, '38, '39; Baseball, '37; Glee Club, '36.

John Reeves Gamble, Jr.

"Whate'er he did was done with so much ease."

President Senior Class, '39; Treasurer Junior Class, '38; Treasurer Sophomore Class, '37; Advertising Manager Pine Burr, '39; *Wolf* Staff, '38; Entre Nous, '39; Band, '36, '37, '38, '39; Marshal, '38; Football, '36; Camera Club, '39; Class Reporter, '37; Senior Class Delegate to Chapel Hill, '39; Treasurer Band, '38.

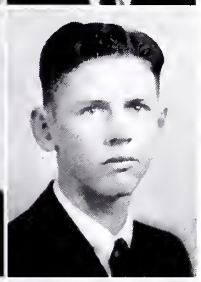

Burgin Wilson Goodson

"His time is forever, everywhere his place."

Alda Grigg

"In her tongue is the law of kindness."

Entre Nous, '39; Camera Club, '39.

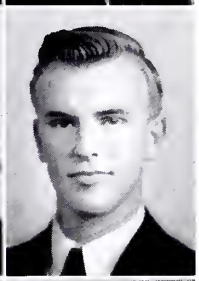

Willis Franklin Hager

"His mind, his kingdom, and his will his law."

Bus driver, '36, '37, '38, '39; The Bibliophiles, '39.

Nadine Hallman

"And like the brook's low song, her voice—a sound which could not die."

Recitation, '36; Debating, '39; Glee Club, '36, '39; "Gypsy Rover," '39.

Maxine Hampton

"She moves a goddess and looks a queen."

Emma Sansom High School, '36; Secretary and Treasurer Le Vendredi, '38; Marshal, '38; Commercial Club, '38, '39; National Honor Society, '38, '39; Assistant Business Manager Pine Burr, '39; *Wolf* Reporter, '39.

Mary Nell Hardin

"Wisdom of truth and heart of gold, charming personality and grace untold."

Basketball, '36, '37, '38, '39; Glee Club, '36, '37, '38, '39; Winner State Soprano Solo Contest, '38; Recitation Club, '36, '37; Winner District Dramatic Reading Contest, '36; Chief Marshal, '38; Vice-President National Honor Society, '39; Secretary Senior Class, '39; Class Poet, '39; Brainbuster Club, '37, '38, '39; *Wolf* Circulation Manager, '38; *Wolf* Staff, '37; "Betty Lou," '37; "Gypsy Rover," '39; Art Editor *Wolf*, '38; Entre Nous, '39.

Alma Victoria Harrill

"How pure in heart and sound in head."

Home Economics, '37, '38; Glee Club, '38; The Bibliophiles, '39; Entre Nous, '39.

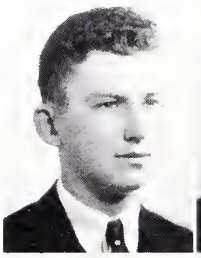

EARL DANIEL HAWKINS

"Men of few words are the best men."

Commercial Club, '38, '39; Marshal, '38.

MABLE RUTH HEAVNER

"Her ways are ways of pleasantness and all her paths are peace."

Home Economics Club, '38, '39.

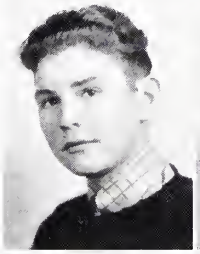

ROBERT WAYNE HEAVNER

"Patience is a necessary ingredient of genius."

Band, '35, '36, '37; Glee Club, '38, '39; Commercial Club, '38, '39.

LETHIA ANNA HOFFMAN

"Love be true to her, life be dear to her, health stay close to her, joy draw near to her."

Commercial Club, '39.

BERTHA HOLLAND

"A daughter of the gods, divinely tall and most divinely fair."

French Club, '37; Basketball, '36, '38, '39.

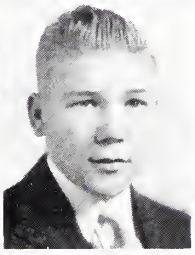

DAN HOOVER

"If ignorance is bliss, then 'tis folly to be wise."

Band, '36, '37, '38, '39; Football, '37; Junior Vice-President, '38; *Wolf* Staff, '38; PINE BURR Staff, '39; Camera Club, '39; Class Reporter, '36.

ALTA MARIE HOUSER

"A maiden calm, serene, and shy, forever with a book hard by."

Recitation, '38; *Wolf* Staff, '38; Commercial Club, '38, '39; Secretary-Treasurer National Honor Society, '39; PINE BURR Staff, '39; Library Assistant, '38.

EVELYN ELIZABETH HOVIS

"She is pretty to walk with, witty to talk with, and pleasant to think on."

Commercial Club, '38, '39; The Bibliophiles, '39; Vice-President Bibliophiles, '39; *Wolf* Reporter, '39; Soft Ball, '36.

WILLIE RUTH HOVIS

"And ne'er did Grecian chisel trace a nymph, a naiad or a grace of finer or lovelier face."

Commercial Club, '38, '39.

DAPHINE FLORENCE HOYLE

"A rosebud set with little wilful thorns."

Basketball, '36, '37, '38, '39; The Bibliophiles, '39; Glee Club, '36; Commercial Club, '38, '39; Soft Ball, '36; *Wolf* Staff, '38.

NELL JONAS

"A sweet temper is to the household what sunshine is to the trees and flowers."

Commercial Club, '38, '39; Glee Club, '37; "Betty Lou," '37.

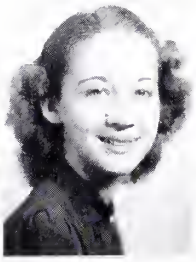

ELIZABETH LAWING

"Thy modesty is a candle to thy merit."

Library Club, '38; *Wolf* Staff, '38; Marshal, '38.

C. MOZELLE LEDFORD

"To see her was to love her, love but her and love forever."

The Bibliophiles, '39; Commercial Club, '38, '39.

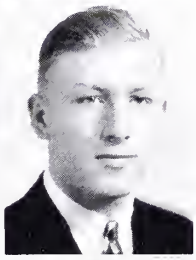

JAMES LEONARD, JR.

"Life is not so short but that there is always time for courtesy."

Commercial Club, '38, '39; Marshal, '38.

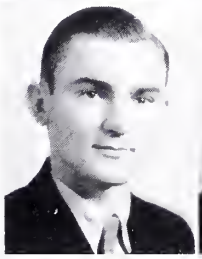

JOHN LETHERMAN

"I'll publish right or wrong; I'm not in the roll of common men."

LOUISE LETHERMAN

"Her very frowns are fairer far than smiles of other maidens are."

Entre Nous, '39.

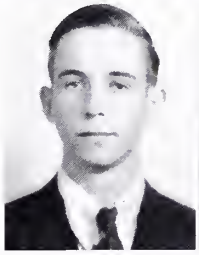

JAMES CHRISTOPHER MARTIN

"Errors, like straws, upon the surface flow; he who would search for pearls must dive below."

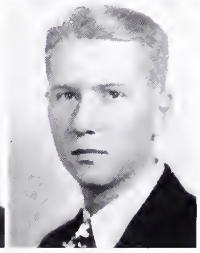

HORACE MAUNEY

"It is not wise to be wiser than necessary."

JOSEPHINE MILLER

"Happy am I; from care I'm free! Why aren't they all contented like me?"

Marshal; Basketball, '38, '39; Commercial Club, '39; Debating, '39.

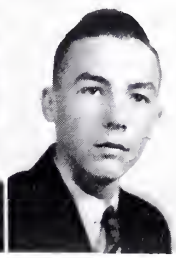

WILLIAM WILSON MODLIN

"If school and fun clash, let school go smash."

Band, '39; Entre Nous, '39.

Carl Carpenter Mullen

"Nothing great or good can ever be accomplished without labor and toil."

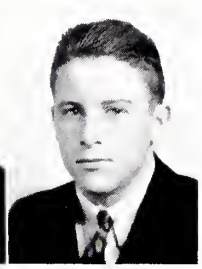

Richard Albert Mullen

"The manly part is to do with might and main what you can do."

Band, '35, '36, '37, '38, '39; Glee Club, '36; Football, '37, '39; Football Manager, '38; Dramatic Club, '34; "L" Club, '39; Basketball, '38; Baseball, '39.

Mary Martha Nixon

"She's wit, she's charm, she's common sense."

Glee Club, '36; "Betty Lou," '36; "Gypsy Rover," '39; Basketball, '36; Brainbuster Club, '36, '37, '38; Recitation, '36; Debating, '38; Assistant Editor *Wolf*, '38; Circulation Manager Pine Burr, '39; Marshal, '38; National Honor Society, '38, '39; Entre Nous, '39; Chief Cheer Leader, '39; Delegate to Chapel Hill for National Honor Society.

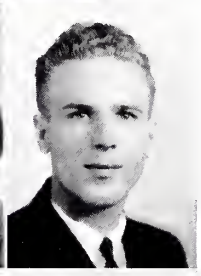

James Benjamin Patton

"He does not postpone his life but lives already."

Marshal, '38; Camera Club, '39; Commercial Club, '39.

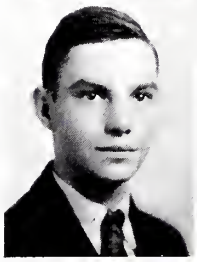

Tom Porter

"The world's great men have not commonly been great scholars, nor its great scholars great men."

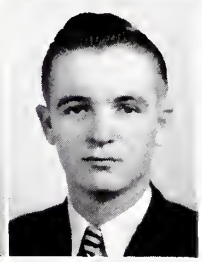

Kenneth Lowe Proctor

"A good sportsman he, doth with his whole heart play the game."

Baseball, '36, '37, '38, '39; Basketball, '37, '38, '39; "L" Club, '38, '39; *Wolf* Staff, '38.

Mary Esther Rhyne

"An attractive girl, a friendly girl, a girl so full of fun, a brainy girl, a carefree girl, a thousand girls in one."

Marshal, '38; Secretary Sophomore Class, '37; Historian, '39; *Wolf* Staff, '37; National Honor Society, '39; Entre Nous, '39; The Bibliophiles, '39.

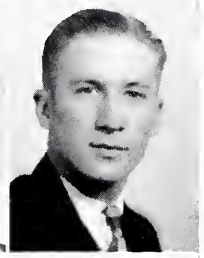

James Elliot Robinson

"I dare do all that may become a man."

Commercial Club, '38, '39; Marshal, '38.

Jessie Rudisill

"Ah, you flavor everything; you are the vanilla of society."

Band, '36, '37, '38, '39; Vice-President Band, '39; Basketball, '37, '38, '39; Commercial Club, '38, '39; Soft Ball, '36; *Wolf* Staff, '38; Senior Class Treasurer, '39.

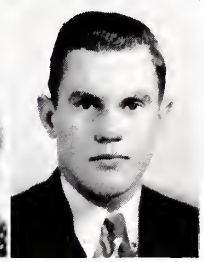

Kenneth Rudisill

"Little minds are tamed and subdued by misfortune, but great minds rise above it."

Baseball, '36, '37, '38, '39; Basketball, '35, '36, '37; Football, '36, '37, '38, '39; Manager Basketball, '38, '39; President "L" Club, '39; Pine Burr Staff, '39; *Wolf* Staff, '38.

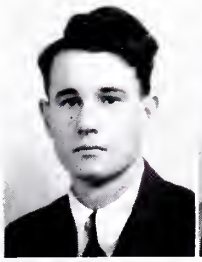

EZELL MCNEALY SCHRONCE

"Fate laughs at probabilities."

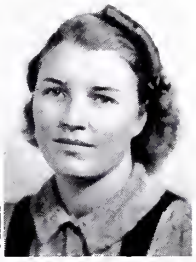

BETTY MARIE SHRUM

"Those about her from her shall read the perfect ways of honor."

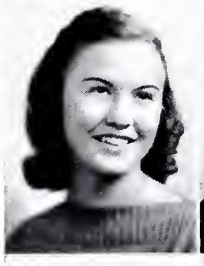

MARY SELF

"Queen rose of the rosebud garden of girls."

Wolf Staff, '38; "Betty Lou," '38; Marshal, '38; May Queen Attendant, '37; "Gypsy Rover," '39; Trio, '39; Basketball, '37; Glee Club, '36, '37, '38, '39; Prophet, '39; Treasurer Entre Nous, '39; Brainbuster Club, '37, '38, '39; Vice-President Brainbuster Club, '39; President Glee Club, '39.

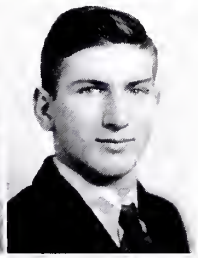

GORDON MASON SHUFORD

"Energy and persistence conquer all things."

Football, '36; Boxing, '39.

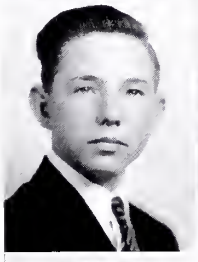

STEVE MONROE SHUFORD

"He most lives who thinks most, feels the noblest, acts the best."

Marshal, '38; The Bibliophiles, '39, Treasurer The Bibliophiles, '39; Commercial Club, '38, '39.

HARRILEE SIGMON

"Pep in her fingers, pep in her toes, a jolly good sport wherever she goes."

Basketball, '35, '36, '37, '38; Camera Club, '39; *Wolf* Staff, '38; Cheer Leader, '37, '38, '39.

MODENA SIGMON

"I will pack all my troubles in the bottom of my heart, sit on the lid and smile."

Basketball, '36, '37, '38, '39; Glee Club, '36; Soft Ball, '37.

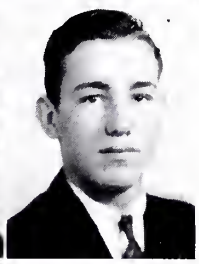

JOHN PAUL SMITH

"There is always a best way of doing everything."

Baseball, '36; Entre Nous, '39.

J. R. SMITH

"A happy disposition will often pay your way."

Commercial Club, '38, '39.

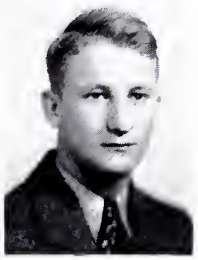

DANIEL LABAN STROUP

"Never do today what you can put off until tomorrow."

Football, '36, '37, '38, '39; Basketball, '37, '38, '39; Baseball, '37, '38; Lawyer, '39; Camera Club, '39; Band, '36, '37, '38; Assistant Manager Boxing, '39; Commercial Club, '37, '38, '39; "L" Club, '37, '38, '39.

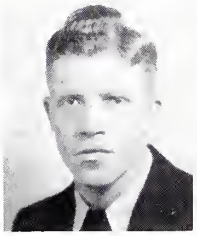

ROBERT SULLIVAN

"Things are bound to happen—why worry?
Everything comes to him who waits—why hurry?"

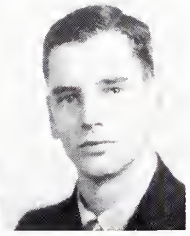

DANIEL A. THOMPSON

"Clean conscience and wit lead me to his place."

Band, '36, '37, '38, '39; Treasurer of Band, '39; Baseball, '38.

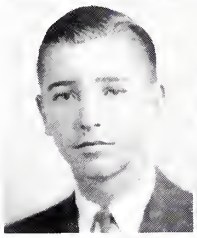

GEORGE WHIT TOBEY, JR.

"Loyal-hearted, strong of mind,
a better boy nowhere you'll find."

Football, '35, '36, '37; Baseball, '35, '36, '37, '38; Basketball, '37; Camera Club, '39.

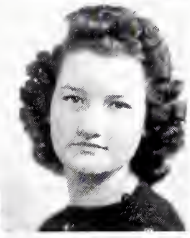

VIRGINIA TUCKER

"Her smile shows her happiness, her friends her popularity."

Glee Club, '36, '37; Commercial Club, '39; "Betty Lou," '37.

EVELYN VIRGINIA TURNER

"The hand that hath made you fair made you good."

Glee Club, '37.

ALICE LORENE WEHUNT

"Tongue nor heart cannot conceive nor name thee."

Entre Nous, '39.

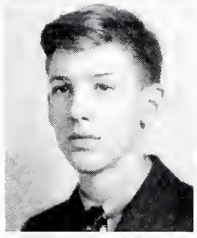

CHARLES WHITLOCK

"I'm at my best when I'm foolish, but I could be serious if I tried."

Band, '36, '37, '38, '39; Camera Club, '39; The Bibliophiles, '39.

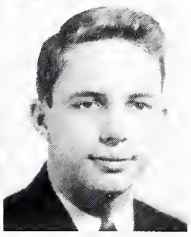

ERSKINE HENRY WILLIS, JR.

"The mind's the measure of the man."

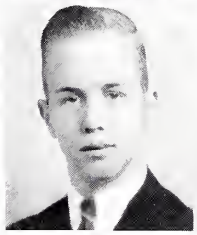

HUBERT YODER

"Smooth runs the water where the brook is deep."

Basketball, '36, '38; Student Council, '37; *Wolf* Staff, '38; Glee Club, '39; Camera Club, '39; Business Manager PINE BURR, '39; Commercial Club, '37, '38; The Bibliophiles, '39, President The Bibliophiles, '39.

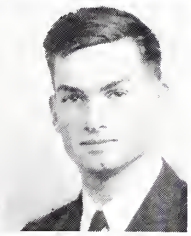

BOBBY YODER

"Silence where nothing need be said is the eloquence of discretion."

Camera Club, '39; Band, '33, '34.

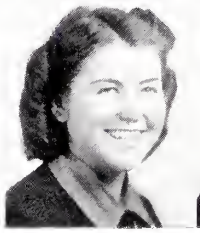

LALA CLONIGER

"She is herself of best things the collection."

Vice-President Sophomore Class, '37; *Wolf* Staff, '38; Marshal, '38; Brainbuster Club, '38; Assistant Circulation Manager PINE BURR, '39.

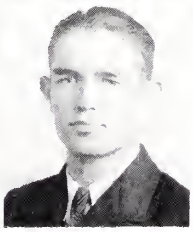

SEIBERT LOCKMAN

"And the ladies, strange to say, pester me night and day."

Football, '39; Basketball, '34, '35, '38, '39; Glee Club, '39; *Wolf* Staff, '39; "Gypsy Rover," '39.

Senior Class History

Could it have been we, who are now full-fledged Seniors, who entered the portals of Lincolnton High School for the first time as awed and wide-eyed students? Hard as it is to believe, it is true that we were the ones who made up the Freshman class that hardly-remembered-day not so long ago in September, 1935.

We were no more outstanding than any other Freshman class. We learned our room numbers and our teachers' names. We registered for our required subjects and most of us took Latin. One day we elected our class officers: Aycock, Clark, Lawing, and Ballard; and it was then we began to feel a little more important . . . we had a responsibility. After mid-term exams we looked forward to the day when we would be Sophomores. We were beginning to feel much less inferior.

We began our Sophomore year. We were no longer handicapped by the name "Freshmen," and we developed physically and mentally. Our class officers for the year were Clark, Cloninger, Rhyne, and Gamble. We were noted for nothing in particular. We were simply hanging in mid-air between the lowly Freshmen and the lofty Juniors, waiting for the day when we would no longer be Sophomores. But we stepped out on that crisp, cold May morning and picked daisies for our beloved Senior class, and that afternoon, we, the Sophomore class, made our debut before the public as we carried the Daisy Chain.

And we were Juniors! No, never before had we been so happy or so ambitious. Taking charge of the school paper, true to Junior tradition, we hoped to be the richest class ever. Again Clark headed our class, and again Gamble counted the money. Hoover and Crowell were our other officers. A banquet to give the Senior class: this had been our fondest hope for quite a while. It was predicted by many that we would not be able to give a banquet, but we came through with an enjoyable party.

We made our next-to-the-last big step. We were now Seniors. With Gamble as president and Costner, Hardin and Rudisill, as vice-president, secretary and treasurer respectively, we started on through our last year. How swiftly the days have flown! How happy we have been! And now we are rapidly approaching the goal to which we have so long looked forward—graduation—when we will take our last step from high school into the world.

MARY ESTHER RHYNE, *Historian.*

Class Prophecy

Little did I think that in this good old year of 1949 my dreams of my high school days would come true. Here I am, at last, on my way to Switzerland and England—on a big ship for the first time. If only I could see my classmates and see if their dreams have come true too! Suddenly I see a telescope. Maybe I will be able to see my classmates now. Yes, I can, there is John Gamble, a famous surgeon in a Washington hospital. Also Alma Harrill, Evelyn Hovis, Harrilee Sigmon, Maxine Hampton, and Nell Jonas hurrying around from room to room—they are busy nurses. I see Mary Martha Nixon, the hospital technician. There is Emily Sue Crowell, a popular patient suffering from heart trouble which started her senior year in high school. There goes Dan Hoover! He's finishing his second year of internship.

I turn the glass just a little to the right of the hospital and see a large undertaking establishment. I see P. C. Costner, the owner. His assistant is another classmate—J. R. Smith. I can now see the business section of Washington. On the right is a huge department store. I decide to look inside. Look! there are Jimmy and Hampton Childs, partners. Directly across the street is another large department store. Here I see Charles Whitlock and Dan Thompson. These four seem to be bitter enemies. On the corner is a drug store. There is Erskine Willis, the pharmacist. Next I see a beauty shop operated by Pearl Devine, with Mozelle Ledford as her manicurist.

By giving my glass a good turn my eyes are traveling rapidly over the country. Goodness! I can see Hollywood and the Metro-Goldwyn-Mayer Studios. There goes David Clark across the lot. He is the make-up artist of this large company. I look into Studio C where Bobby Yoder, the casting director, and Dan Stroup, a famous actor, are talking. I leave this studio and go into another. Here I see Virginia Tucker and Violet Seagle who are stand-ins for the movie actresses.

I leave Hollywood and can now see New York City. Up on the twenty-eighth floor of a huge skyscraper, I see Charles Eurey, a popular lawyer. His secretary is Margaret Beam. On the twenty-fourth floor, pacing up and down, is James Leonard giving a course in public speaking to about fifteen girls and boys. James Patton is helping him with this work and Irene Avery is his secretary. I hear a big commotion in front of this immense building. I see Edith Abernethy, a reporter for the New York *Times* rushing to the scene. Passing by in a '49 Cord is Mary Esther Rhyne. It seems that she married a rich man from New York.

Wishing to see some of North Carolina and my home town, I give the glass three big turns. It is focused on Raleigh. At Meredith College, I see Josephine Miller coaching the girls in basketball. Watching her is Lala Cloniger, the math teacher. Willie Ruth Hovis is teaching English. I look behind the closed door of the dean's office and see—of all things, another classmate!—Ethel Dellinger.

Leaving the college, I look into the city. At the Department of Agriculture I see Leonard Blanton and Ezell Schronce, taking care of the Agriculture problems of the state. In another office I see George Whit Tobey. Wondering what office he has been elected to in my long absence from home, I look on the door and there I see the word "Governor." Am I proud! And there is

Mildred Craig, his secretary. In a large "Ladies' Ready-to-Wear" store are Bertha Holland and Modena Sigmon. In the Western Union office is Louise Letherman. Her assistant is Lethia Hoffman.

There goes Seibert Lockman strutting along the street. He is the owner of an automobile factory. In another building are Betty Shrum and Mable Heavner giving singing lessons. Going on up several floors, I see Kenneth Proctor, a famous author, writing a book on "How to Play Good Basketball."

Moving over to Greensboro to the Woman's College, I see Mary Craig Caskey coaching the girls' basketball team. Marie Houser is teaching History. In another room are Nadine Hallman and Lorene Wehunt, instructors in French. Evelyn Turner and Prue Smith are teaching English. Looking into the Bible class I see Kathaleen Ramsey, the teacher.

Moving over to Durham I see "Chunk" Rudisill coaching the "Blue Devils" at Duke. They're hoping to go to the Rose Bowl this year. If they beat Bick Mullen's "Tar Heels" they will be able to make the trip.

Being in a hurry to see the classmates who are in my home town I give my glass a quick turn. It is focused on the Courthouse. There I see Johnny Smith, the commissioner of agriculture. Going around the court square I see Kenneth Barkley, manager of the Barkley Furniture Store. Looking around I see several successful farmers of Lincoln County talking. They are Steve Shuford, Gordon Shuford, Wayne Heavner, Burgin Goodson, Richard Mauney, and Floyd Willis. Going on down the east side of the Courthouse I see a new modernistic building. Here I see Clyde Lowe and Ralph Cashion; this is their new office building and they are selling insurance. Edna Denton, Charlotte Elmore, and Gwendolyn Goodson are working in a new fur storage company, and the Dixon brothers, Robert and Harold, have a dry cleaners' establishment. I see a grocery store where Earl Hawkins and Carl Mullen have a thriving business. Moving down the street a little I decide to look into the post office. Inside is Johnny Autin, the postmaster. His wife, the former Elizabeth Lawing, is just coming in.

Moving by the police station I see James Martin, a detective, surrounded by several policemen, James Robinson, Frank Boggs, and W. E. Ballard. They seem to be listening to some exciting mystery story. Passing by Belk's Department Store I see Robert Duncan fitting shoes on Edna Bumgarner. Jacob Canipe is also working here. A few doors above this store is a jewelry shop run by Daphine Hoyle. Over this store is the office of John Letherman, a young dentist. I also see Frank Hager, pastor, going into a near-by church. At the edge of the city I see the dye factory which Robert Sullivan founded.

Wondering who the teachers are in the High School I focus the glass over in that direction. Looking into Room 101, I see Jessie Rudisill teaching Ninth grade Algebra. In the next room is Alda Grigg; she is teaching French. Hubert Yoder is the new Librarian.

I have seen all my classmates except one—Mary Nell Hardin. Thinking she may be on the other side of the earth I point the telescope toward India. I see her! She is a missionary.

My eyes are too tired to go any farther, but I have already seen all my classmates and know that they are all happy and prosperous so I am contented. Knowing that there will be many sights to see in Switzerland and that I must get my beauty sleep so that I will be ready to meet some dukes and lords in England, I decide to retire and rest my weary eyes.

MARY SELF, *Prophetess.*

Last Will and Testament of the Senior Class

We, the Seniors of 1939 of Lincolnton High School, having at last reached the end of our high school days and having achieved the envied position of "Seniorhood," knowing that we are about to depart forever from this, our beloved school, feel it fitting to leave these things to the future Senior Classes:

ARTICLE I: We entrust to the future Seniors our work of searching for the Senior privileges, wishing them all the success in the world.

ARTICLE II: To all underclassmen we bequeath our dignified way of conducting ourselves and our modulated voices. May they be of use.

ARTICLE III: Individuals.

I, Irene Avery, do hereby will and bequeath to Lottie Baker my ability to work Math.

I, Johnny Auten, bestow my position at left end on the football team to Wilson Goodson, hoping he doesn't get hit as hard as I have.

I, Kenneth Barkley, will my desire to become an aviator to Edwin Keever.

I, Margaret Beam, do hereby will anything I have to anyone who wants it.

Leonard Blanton confers upon Ralph Sisk his knowledge of agriculture.

I, Frank Boggs, do hereby will my ability to pass Government to anyone who will take a chance on using it.

Jacob Canipe wills his seat in English Class to Bill Holbrooks.

I, Ralph Cashion, return my nickname, "Shelley," to its rightful owner.

I, Mary Craig Caskey, do hereby will and bequeath my quiet disposition to Betty Gabriel, hoping that she will reach my hard-sought-for grade of ninety-five.

I, Hampton Childs, will my tremendous energy to next year's photographic editor.

David Clark leaves his ability to make the teachers angry to Pee Wee Mauney.

I, Lala Cloniger, do hereby bequeath my name "Shorty" to Harrielee Goodson, knowing she deserves it.

I, P. C. Costner, will on my last breath of school life, my ability to work Math to Harry Cohen.

I, Mildred Craig, will my shortness of stature to Julia Alyce Hoover, thinking she needs it.

Emily Sue Crowell thinks it wise to leave her share of conceit to anyone who wants it.

I, Ethel Dellinger, do hereby will and bequeath my liking for English and English teachers to Isabel Hipp.

I, Edna Denton, confer my ability to keep quiet upon Frances Wood.

I, Pearl Devine, leave my height to Tillie Eaker.

I, Harold Dixon, bestow upon Harold Caldwell my trumpet playing ability so he can play something besides "Show Boy."

Robert Duncan leaves his ability to keep quiet to Christine Grayson, hoping that she will use it.

Charlotte Elmore grants to any eligible Junior her privilege of going home at ten-thirty.

I, Charles Eurey, do hereby will to Pink Tolbert my vast knowledge of Senior English.

I, John Gamble, will my noble position as "Bell Pusher" to Bobby Willis, Erskine's little brother and Tom Porter's chief competition.

I, Burgin Goodson, leave my ability to learn General Science to Robert Ewing.

Alda Grigg wills her height to Roxanna Lynch so she can be a basketball star.

I, Frank Hager, do hereby will my position as bus driver to Alfred Hager.

I, Nadine Hallman, confer upon Birdie Ruth Keener my typing ability.

I, Mary Nell Hardin, do will and bequeath my ability at basketball to Julia Alyce Hoover.

I, Alma Harrill, will my place in the library to Minnie Sue Barger, hoping that she will then be able to find a book to please her.

I, Wayne Heavner, do hereby will my ability to drive a bus to William Wise so that he may thrill the girls as much as I have.

Lethia Hoffman leaves her stenographic ability to Ruth Hoffman, hoping she won't have to rush to get her typing in on time.

I, Bertha Holland, will my place on the basketball team to Sudie Belle Holland.

I, Dan Hoover, do hereby will and bequeath my musical ability to Mr. Miller. What I am in the music world today, I owe to him.

I, Marie Houser, gladly leave my place as Mr. Cashion's secretary to anyone who will take it.

We, Evelyn Hovis and Edith Abernathy, do hereby will and bequeath our fondness for giggling in class to Marie Heafner and Elizabeth Schrum.

Willie Ruth Hovis leaves her studious ways to Louise Keener.

Daphine Hoyle bestows upon Betty Garrison her black "curly" hair and brown eyes.

I, Seibert Lockman, will to Whitey Heafner my ability to make love to the women.

We, Lib Lawing and Maxine Hampton, leave our ability to keep quiet to Evelyn Garrison and "Tenny" Weaver.

I, Mozelle Ledford, leave my habit of getting my typing in on time to Eloise Wyant and Thelma Ledford, hoping they won't have to rush as I did.

John Letherman wills to "Ed Wynne" Keever his place as candid cameraman.

I, Louise Letherman, will my dimples to Lola Kate hoping she will get Walter.

I, James Martin, do hereby will my ability to learn Math to Robert Ewing.

I, Richard Mauney, will to Reece Blackwell my ability to pass on conduct hoping that this will not keep him off the Honor Roll.

Horace Mauney leaves his job as bus driver to Clarence Carpenter.

I, Josephine Miller, bestow upon Betty Gabriel my brown eyes to set off her blond curls.

I, Carl Mullen, leave my ability as typist to Julius Sherrill.

I, Dick Mullen, do hereby will and bequeath to Bill Harkey and Eddie Seagle my great feat of passing Algebra in five years.

I, Bill Modlin, leave my studious behavior to James Schrum.

I, Mary Martha Nixon, will my loud speaker to Yvonne Reinhardt, so she will be able to call the boys easier.

I, James Patton, bequeath to Dorothy Burke my place as Key man of the Camera Club.

Kenneth Proctor leaves his place on the basketball team to Whitey Heafner.

I, Mary Esther Rhyne, do hereby will and bequeath my "Yankee accent" to Irene Robinson.

I, Kathleen Ramsey, leave my knowledge of Math to Tom Reep hoping he will not have to take it again next year.

I, James Robinson, leave my bus driving job to Robert Ewing.

I, Jessie Rudisill, will my skill at gum chewing and candy eating in class to Bobby Lander.

Kenneth Rudisill confers upon Whitey Heafner his love for Athletics.

I, Ezell Schronce, do hereby will my place in Lincolnton High School to Mary Frances Schronce, hoping she will be as successful as I have been.

Violet Seagle wills her ability to get a "beau" from Union to Claudia Carpenter.

I, Conrad Seagle, will my ability to skip without being caught to Frank Heafner.

Betty Schrum leaves her knowledge of Math to Jack Walker.

I, Mary Self, bequeath to Mary Lillian Jonas my ability to write so Miss McClain can read it.

I, Gordon Shuford, leave my knowledge of Math to Bill Letherman for he certainly needs it.

I, Steve Shuford, will my knowledge of Latin to J. D. Abernathy.

Harrielee Sigmon gives her position as Cheerleader to Elizabeth Schrum.

I, Modena Sigmon, do hereby will my position on the basketball squad to my sister, Katherine.

I, John Smith, leave to John Heavner my ability to get along with all my teachers.

I, Prue Smith, will my ability to pass Government to Ethel Sullivan.

I, J. R. Smith, do hereby will my ability to work Bookkeeping to James Fortenbury.

Dan Stroup leaves his "sweet" job as Class Lawyer to Jerry Tilson.

I, Dan Thompson, will my talent for the trombone to Gene Modlin.

I, George Whit Toby, think Junior Gabriel might be able to fill my place on the baseball team.

I, Evelyn Turner, will my habit of talking in English class to Mary Ruth Weaver.

I, Charles Whitlock, will to Bobby Willis my ability to play a snare drum so he can learn to keep time with the music.

I, Erskine Willis, loan my Plymouth to Jerry Tilson so he can go to Poplar street more often.

I, Floyd Willis, leave my knowledge of Algebra to my brother hoping he won't have to take it three years.

I, Hubert Yoder, will to Ruth Bradshaw my place as Library assistant hoping she will like it better than I have.

In witness whereof we duly set our seal, on this, the fifteenth day of May, in the year of our Lord, nineteen hundred and thirty-nine.

Signed:

DAN STROUP, *Lawyer.*

Witnesses:

S. CASHION
C. DEVINE
F. GRIGG

Superlatives

Most Talented
MARGARET BEAM
HUBERT YODER

Friendliest
JESSIE RUDISILL

Cutest
MARY SELF
DAN HOOVER

Best Dressed
LIB LAWING
HAMPTON CHILDS

Most Attractive
MAXINE HAMPTON
CLYDE LOWE

Most Conceited
EMILY SUE CROWELL
DAVID CLARK

Noisiest
MARY CRAIG CASKEY
DAN HOOVER

Most-in-Love
LIB LAWING
JOHNNY AUTEN

Most Dignified
ETHEL DELLINGER
P. C. COSTNER

Best Sport
JOSEPHINE MILLER
"CHUNK" RUDISILL

Most Studious
MARY NELL HARDIN
CHARLES EUREY

Most Athletic
JOSEPHINE MILLER
"CHUNK" RUDISILL

Superlatives

Most Personality
JESSIE RUDISILL
HUBERT YODER

Most Original
MARIE HOUSER
KEN PROCTOR

Most Sincere
MARGARET BEAM
STEVE SHUFORD

Most Popular
MARY SELF
P. C. COSTNER

Most Typical
DICK MULLEN
MARY MARTHA NIXON

Laziest
EDITH ABERNETHY
ROBERT SULLIVAN

Biggest Flirt
MARY ESTHER RHYNE
SEIBERT LOCKMAN

Best-all-Round
MARY NELL HARDIN
"CHUNK" RUDISILL

Teachers' Pet
MARY NELL HARDIN
JIMMIE CHILDS

Best Looking
MARY SELF
FRANK HAGER

Most Care Free
DAPHINE HOYLE

Neatest
NELL JONAS
GEORGE WHIT TOBEY

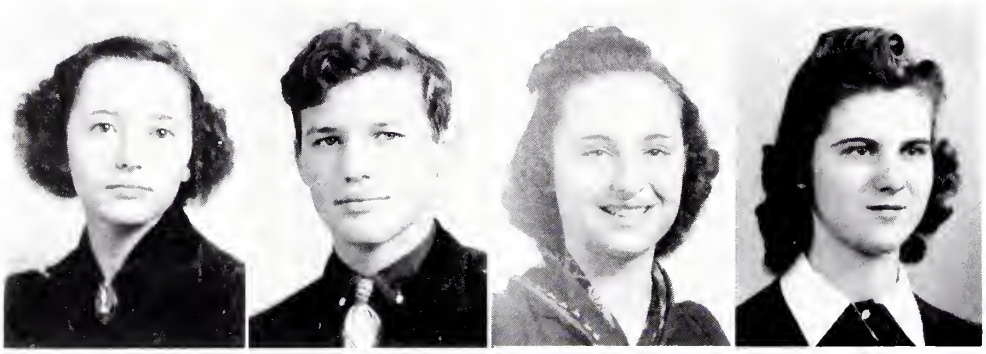

Junior Class Officers

MARGARET ANNA WINSTEAD	*President*
JONATHAN RHYNE	*Vice-President*
CLAUDIA CARPENTER	*Treasurer*
ELIZABETH SCHRUM	*Secretary*

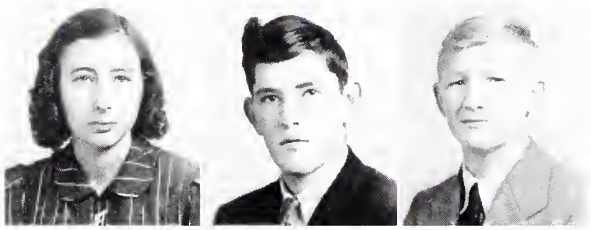

MARY ABERNETHY
KENNETH ARROWOOD
ALLAN BANDY

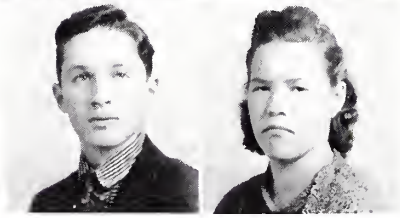

WALTON BORING
FRANCES BRACKETT

Juniors

FRANCES BRIDGES
HAROLD CALDWELL
CLAUDIA CARPENTER

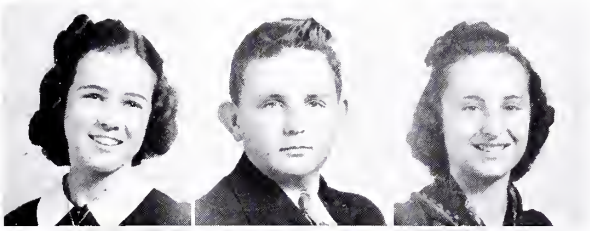

CLARENCE CARPENTER
EDNA CARPENTER
RUTH CHILDERS

MARGARET COCHRANE
MARY AGNES COCHRANE
CHARLES CORRIHER

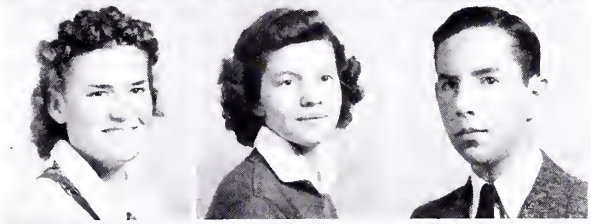

JAMES FORTENBERRY
EVELYN GARRISON
HARRIELEE GOODSON

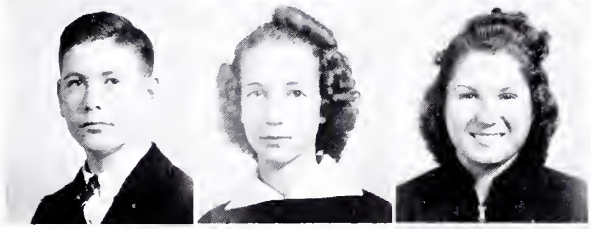

WILSON GOODSON
EMMA LEE HARRILL
VIRGINIA HARRILL

HELEN HAUSS
HILDA HEAFNER
CLYDE HEAVNER

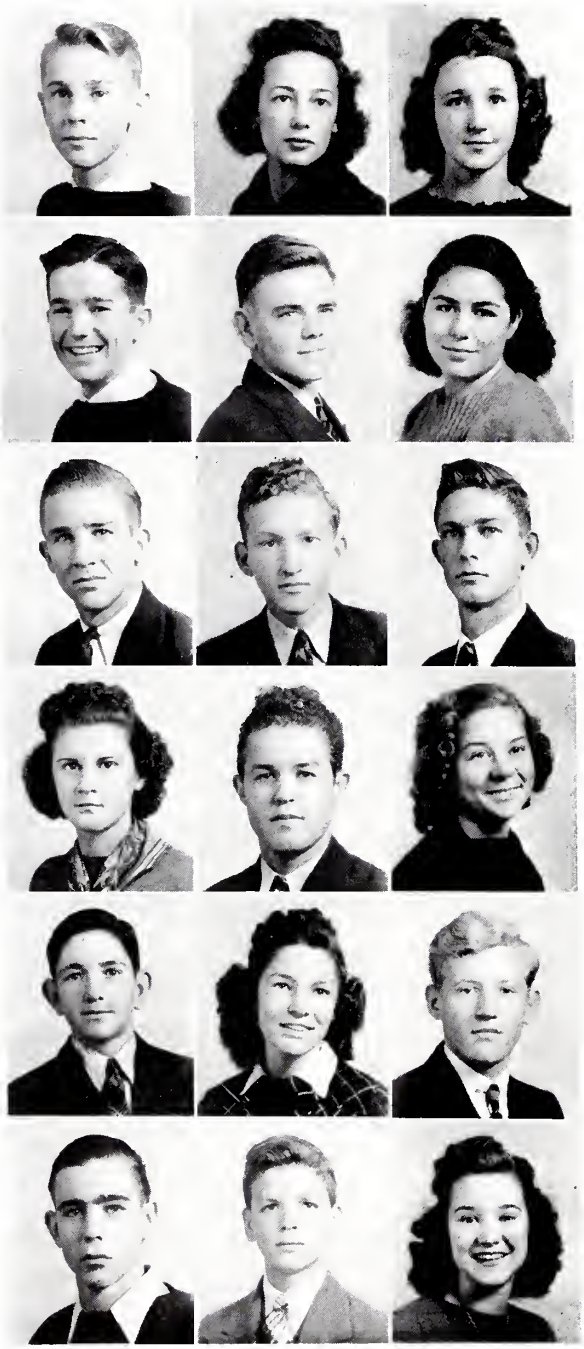

Juniors

JOHN HEAVNER
MARTHA HOFFMAN
JULIA ALYCE HOOVER

TOMMY HOUSER
RONALD HUSS
MARY LILLIAN JONAS

TED KALE
ERNEST KIGER
FRANK KUCK

BOBBY LANDER
HAROLD LOHR
RUTH MCALLISTER

HARRY MAUNEY
KATHRYN MOORE
JIMMY NAVEY

REUEL NEWTON
BILL PAGE
CHARLOTTE RAMSAUR

Juniors

RUTH REEP
YVONNE REINHARDT
JONATHAN RHYNE

OLIVIA RUDISILL
RAY SCRONCE
ELIZABETH SCHRUM

HAROLD SCHRUM
GERTRUDE SEAGLE
JULIUS SHERRILL

JULIA CLAIR THORNE
JERRY TILSON
PINK TOLBERT, JR.

LOLA KATE VAN STORY
MARGARET WARLICK
MARY RUTH WEAVER

MARGARET ANNA WINSTEAD
ELOISE WYONT
JACOB WYCOFF, JR.

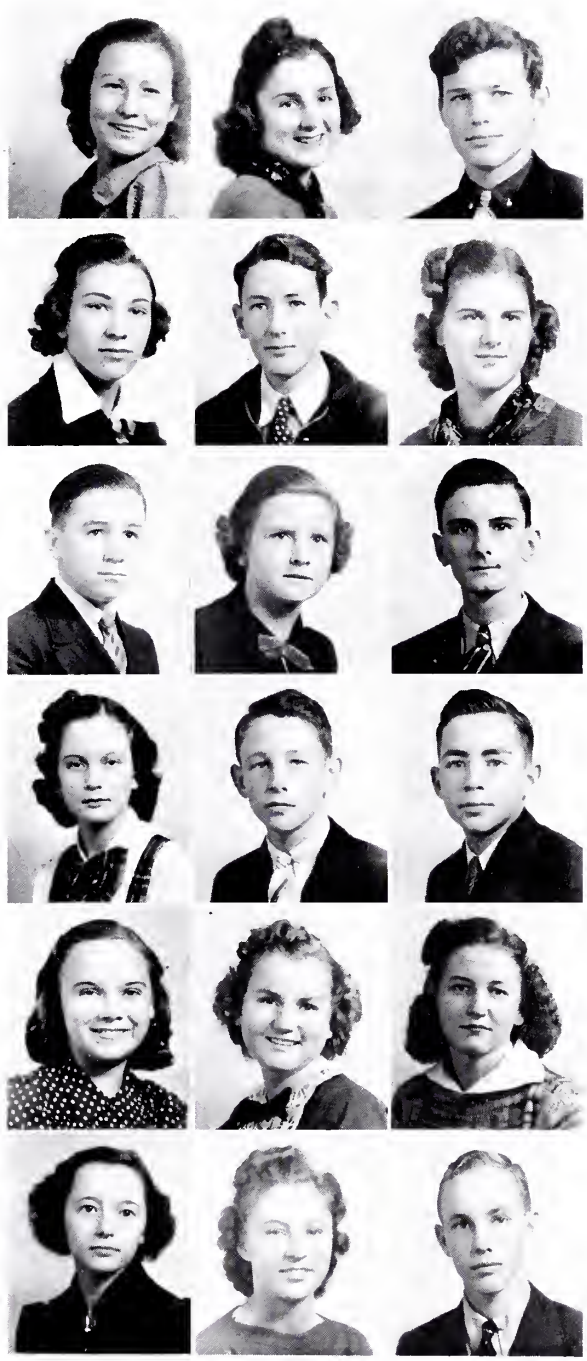

Sophomore Class

OFFICERS

KARL THOMAS	*President*
MARY BESS TURBYFILL	*Secretary*
ELSIE MAE SUMMEY	*Vice-President*

BOYS

CLYDE AVERY
JAMES AYCOCK
E. T. BALLARD
PAUL BALLARD
PAUL BARKLEY
RUBEN BARKLEY
MARION BLACKBURN
REECE BLACKWELL
MIKE BEAM
BILL BOWEN
RUDOLPH BRITT
PAUL CAMPBELL
GLEN CLANTON
ERNEST COLLINS
CRAIG DEVINE
FRANK EAKER
RALPH EAKER
GLEN ELLIS
BILLY FINGER
RUFUS FISHER
WILLIAM FOWLER
PAUL GABRIEL
JUNIOR GLENN
ALFRED HAGER
DICKIE HAIGLER
BILL HARKEY
AUSE HARVEY
JAMES HAUSS
HOWARD HELMS
JAMES HINES
RAY HOFFMAN
BILL HOLBROOKS
MAX HOVIS
STOWE HOYLE
CHARLES HUFSTETLER
BOBBY LEE HUNLEY
BILL HURLEY
EDWIN JONES
DOYT KEENER
GAITHER KEENER
DAVID KISER
BILL MACE
BILL MCGINNIS
JOHN MCGINNIS
NOEL MCGINNIS
DWIGHT MITCHUM
GENE MODLIN
JIMMY MOORE
JOHN MURPHY
CLAUDE NANTZ
BILL RAMSEY
FLOYD RAMSEY
BILL ROBINSON
HARRY ROBINSON
JAY ROBINSON
JENNINGS ROBINSON
HORACE ROSS
EDDIE SEAGLE
DENNIS SEIZER
BILL SIGMON
GEORGE SHUFORD
G. B. SMITH
KARL THOMAS
DAVID WARNER
WILLIAM WISE
RALPH YARBROUGH

GIRLS

LOTTIE BAKER
LOUISE BALLARD
MARGARET BALLARD
VIRGINIA BALLARD
MARY BARKER
BLANCHE BEAL
LU ALICE BEATTIE
BRYTE BOGGS
EVA BRADSHAW
LOUISE BRADSHAW
RUTH BRIDGES
INEZ BROOME
MARY E. BROTHERTON
MARGARET BROWN
DOROTHY BURKE
CATHERINE BYERS
ELAINE BYERS
HARRIET CARPENTER
ESTELLE CASH
GRACE CASH
HAZEL CASHION
MARTHA JEAN CASKEY
ODESSA COLEY
MARGARET DELLINGER
RUTH DELLINGER
ALICE EUREY
KATE EWING
VIRGINIA GOODSON
LOUISE GORDON
GLADYS HAYES
EDNA LEE HEAVNER
RUBY HEAVNER
MARJORIE HEAVNER
FRANCES HICKS
RUTH HOFFMAN
PINKIE HOLBROOKS
BLONITA HOUSER
EVELYN HOUSER
HELEN HOUSER
EDITH HOYLE
HELEN HUGGINS
MABLE HUSS
REBA ICARD
JOSEPHINE INGLE
RUBY JENKINS
PEGGY JOHNSON
RUBY JONAS
VERA KEENER
BIRDIE RUTH KEENER
ALENE LAWING
MAUDIE LINEBERGER
HELEN MCALLISTER
RUTH MCALLISTER
IDA MCCORKLE
ELIZABETH MCGINNIS
MARGARET MCGINNIS
VIRGINIA MCLEAN
CLARA MARTIN
POLLY MILLER
JANIE MAE MILLER
VETRIE MOORE
ESTHER ANN MULLEN
HELEN PASEUR
KATIE LEE PORTER
SYLVIA POTTS
MARGARET QUICKLE
WRAY RAMSEY
MARY FRANCES RANDALL
MARTHA SUE RASH
MARY REINHARDT
RACHEL REYNOLDS
RUTH RHYNE
IRENE ROBINSON
BETTY ANN ROGERS
EVELYN ROSS
CHRISTINE RUDISILL
HELEN RUDISILL
MARGARET SAIN
NELLIE SUE SAIN
MARGARET SCHRONCE
MARY FRANCES SCHRONCE
ELIZABETH SCHRUM
MARY SCHRUM
NANCY SEAGLE
DOROTHY SENTER
RUTH SENTER
NANNIE SHERRILL
JENCY SHUFORD
KATHERINE SIGMON
PAULINE SIGMON
MARTHA RUTH SMITH
KATHERINE STEFFIN
JEAN STROUPE
ETHEL SULLIVAN
ELSIE MAE SUMMEY
MARY BESS TURBYFILL
MARCELLA WEAVER
ESSIE WILSON

THE SOPHOMORE CLASS

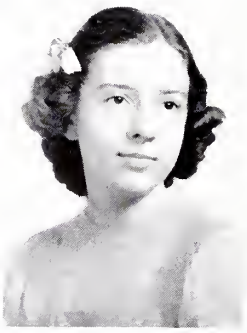
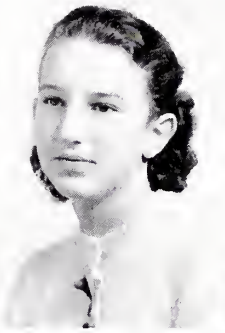
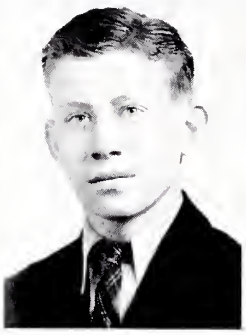

Freshman Class

OFFICERS

LOUISE HOLLY — *President*
ALICE KINCAID — *Vice-President*
JACK WALKER — *Secretary*
KATHRYN BEAM — *Treasurer*

BOYS

FRANK ABERNATHY
J. D. ABERNATHY
RAY ABERNETHY
JOHN ANDERSON
GEORGE ARNEY
LEE BALLARD
RUSKIN BARKER
JAMES BARKLEY
G. C. BEAM, JR.
HAROLD BENFIELD
DOYT BLALOCK
J. C. BRITT
J. M. BROOME
FOARD BUFF
CLINTON BYNUM
FRED CALDWELL
SHUFORD CANIPE
DOUGLAS CHAPMAN
GORMAN CHAPMAN
ROBERT CHILDERS
CHARLIE CHILDS
GERALD CLINE
HARRY COHEN
DONALD CULBERSON
CLIFFORD DEVINE
LEE DYSART
SHERWOOD EAKER
THORNE EAKER
JAMES ELLIOTT
JOHN MOORE ELLIS
PAUL ELLIS
FITCHYOU ELMORE
LEE ELMORE
DARRYL EWING
MCDONALD EWING, JR.
ROBERT EWING
WILLIAM FAIRCLOTH
JOE FORD
SAM FREEMAN
LANTZ GAFFNEY
JOHNNIE GARDNER
J. C. GIBSON
JUNIOR GOODIN
RALPH GOODMAN
LOUIS GORDON
FRANKLIN GRIGG
CLYDE HARDIN
KENNETH HARKEY
ROBERT HARRILL
BOBBY HAUSS
PAUL HAYNES
FRANK HEAFNER
RALPH HEAFNER
HARRY HEAVNER
DEWITT HONEYCUTT
WILLIAM HAROLD HOVIS
HAL HOVIS
BILLY HOYLE
WALTER HUBBARD
BOBBY HURLEY
GLENN HUSS
STOWE JENKINS
HARVEY JETTON
RALPH JONAS
EUGENE JONES
HUBERT KEEVER
CLYDE KNIGHT
CALVIN LANEY
JEFF LANEY
BILLY LETHERMAN
TILDEN LEONARD
DAVID LINEBERGER
WALTER LINEBERGER
D. O. LONG
JAMES ARTHUR LONG
RUSSELL MCALLISTER
RALPH MCGINNIS
RICHARD MCGINNIS
J. C. MCNEELY
BOBBY MARTIN
JAMES MAUNEY
WILLIAM MILBURN
TOM MUNDY
JIMMIE OWEN
ANDREW POOVEY
DEWEY PROCTOR
G. W. PUNCH
TOM REEP
CLYDE RHYNE
IVAN RHYNE
CHARLES ROBINSON
GORDON ROBINSON
JAMES ROBINSON
JOE ROSEMAN
TYLER ROSEMAN
DONALD RUDISILL
J. C. RUDISILL
WILLIAM RUDISILL
THURMAN SAUNDERS
THOMAS SCRONCE
BILLY SELLERS
ROBERT SHERRILL
JAMES SHRUM
RALPH SHRUM
MELVIN SIPE
RALPH SISK
HOWARD SUMMITT
JACK WALKER
HAROLD WARLICK
BOBBY WARREN
CLARENCE WEHUNT
CARL WHITESIDE
CARROLL WHITESIDE
SAM WILLIAMS
GEORGE WILLIS
ROBERT WILLIS
JACK YODER
LESLIE YODER

GIRLS

BONNIE ABERNATHY
MARGARET ARMSTRONG
HELEN AUTEN
ERLENE BAKER
BONNIE BALLARD
ROBERTA BALLARD
MINNIE SUE BARGER
MAMIE BARKER
JEAN BARLOW
COLENE BEAL
BEULAH BEAM
CATHERINE BEAM
KATHRYN BEAM
DOROTHY BLANEY
BERNICE BRIDGES
JUANITA BROWN
CAROLYN BUFF
ETHELENE BUMGARNER
MABEL BURRIS
LOIS CARPENTER
VELMA CARPENTER
DOROTHY CASHION
THELMA CASHION
MARGARET CHAPMAN
HAZEL CRAIG
DARYLENE CODY
HAZEL RUTH CUNNINGHAM
FRANCES DELLINGER
LOIS DELLINGER
LOUISE DEVINE
TILLIE EAKER
VIRGINIA ELMORE
VIRGINIA FINGER
BETTY GABRIEL
DOROTHY GARDNER
BETTY GARRISON
FRANCES GATES
GLADYS GOODMAN
HAZEL GOODMAN
DOROTHY NEAL GOODSON
FLOYLEE GOODSON
AVALEE GRAYSON
JUANITA HAIGLER
BETTY HAMRICK
MARGARET HAWKINS
MARGARET HAYNES
ESTHER HELMS
INEZ HOLBROOKS
FAITH HOFFMAN
SUDIE BELLE HOLLAND
LOUISE HOLLY
MARY ETHEL HOUSER
MARTHA ANN HOYLE
ALICE NEAL HOWARD
LOUISE HUNTER
BOBBIE HUSS
MARGARET INGLE
JOYCE KENDRICKS
ALICE KINCAID
BETTY WOOD KISER
BRYTE KISER
MOZELLE LACKEY
MARGARET LEATHERMAN
MARGARET A. LEMMONDS
MARGARET LEONARD
MARGARET LINEBERGER
ROXANNA LYNCH
JUANITA LYNN
LAURA MCCONNELL
ELIZABETH MCGINNIS
PATSY MCGINNIS
VERDIE MARIE MCMURRY
LOUISE MAUNEY
LUCILLE MAYBERRY
FRANCES MOORE
PEARL MOORE
LENA MAE NOLES
RUTH PARKER
HAZEL PATTON
CORNELIA PERKINS
RUTH INEZ PROPST
PANSY REYNOLDS
HELEN RHYNE
HELEN ROSS
MARGARET SAIN
LAURA MAE SANBORN
RUBY SCHRONCE
DOROTHY SEAGLE
NANCY RUTH SELF
BETTY SELLERS
CHARLSIE SIGMON
MYRTLE SPEAGLE
CHRISTINE STEFFAN
LAURA STROUPE
DOROTHY TAYLOR
KARLEEN TAYLOR
CHRISTINE TURNER
MARYLIN TURNER
HELEN TUTHEROW
KATHRYN ROBERTA WEAVER
RUBY LOUISE WILSON
HELEN WISE

THE FRESHMAN CLASS

Class Poem

"Hitch your wagon to a star"
We've heard it o'er and o'er.
It all depends upon our aim
Just how far we'll soar.

As we leave old Lincoln High
To take life's broader way,
Some of us may climb to fame,
Others, stop midway.

Some may falter; some may fail
When Hindrance takes its toll,
But if we aim, then miss our mark
That's better than no goal.

Even if we don't succeed
We'll happier be by far
Than he who has not tried to hitch
His wagon to a star.

MARY NELL HARDIN, *Poet*.

ACTIVITIES

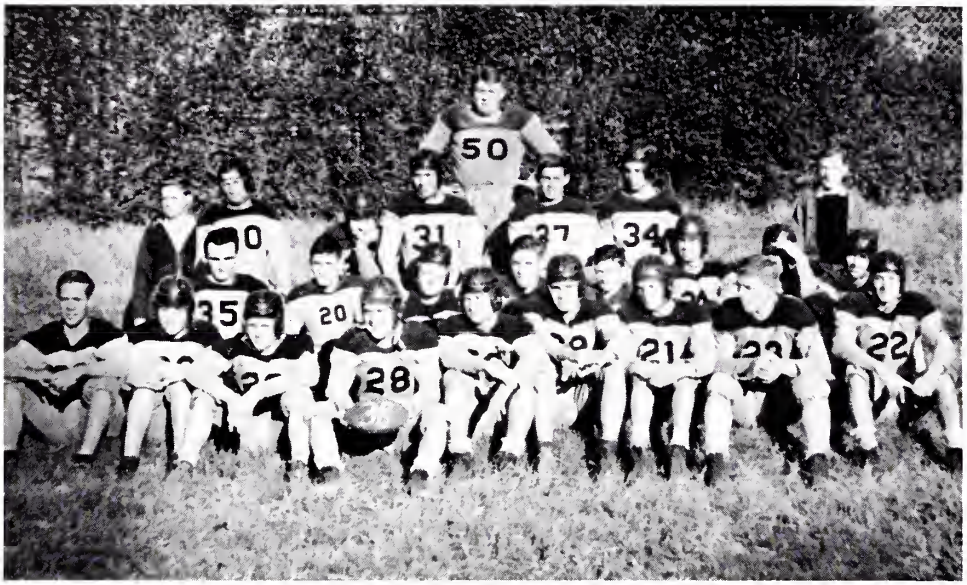

Football Squad

First Team	*Position*	*Second Team*
JOHNNY AUTEN	*Right End*	BILL ROBINSON
PAUL HAYNES	*Right Tackle*	KEN ARROWOOD
JUNIOR BEAM	*Right Guard*	HAROLD HALLMAN
BILL HARKEY	*Center*	BILL MCGINNIS
FRED EAKER	*Left Guard*	TOM PORTER
ROBERT SULLIVAN	*Left Tackle*	RICHARD MAUNEY
CLYDE LOWE	*Left End*	WILSON GOODSON
SEIBERT LOCKMAN	*Right Halfback*	REECE BLACKWELL
DAN STROUP	*Left Halfback*	ROBERT BEAL
FRANK HEAFNER	*Fullback*	DICK MULLEN
"CHUNK" RUDISILL	*Quarterback*	WILLIAM FOWLER
DICKEY HAIGLER	*Manager* JOE FORD	*Assistant Manager*

1938 SCHEDULE

Lincolnton High School	0	Kannapolis	6
Lincolnton High School	6	Newton	14
Lincolnton High School	0	Gastonia	0
Lincolnton High School	0	Concord	32
Lincolnton High School	6	Hickory	7
Lincolnton High School	32	Mooresville	6
Lincolnton High School	18	Statesville	0
Lincolnton High School	12	Lexington	21

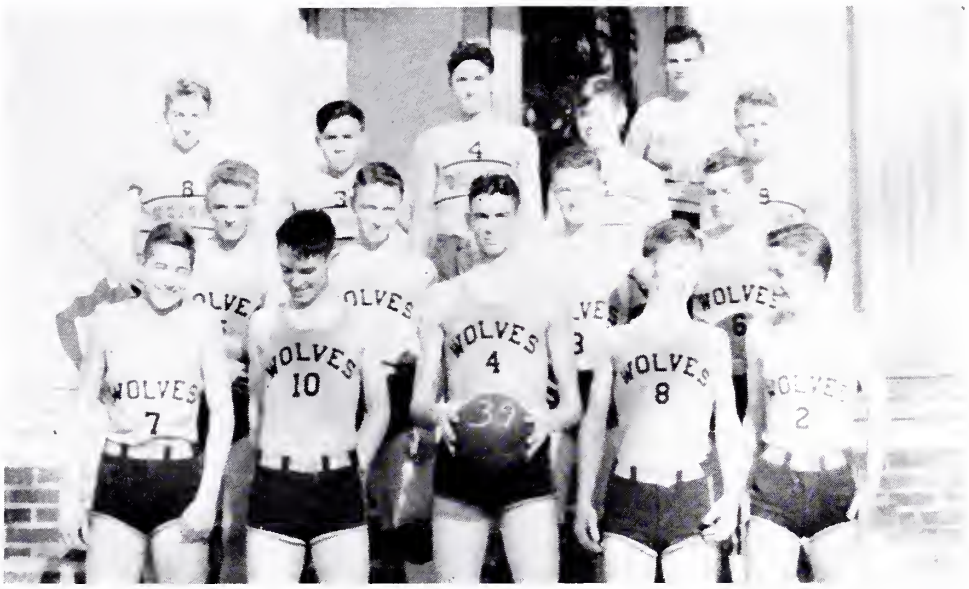

Boys' Basketball

SQUAD

Seibert Lockman	Dwight Lockman
David Clark	Ken Proctor
Clyde Lowe	Robert Duncan
Hubert Berry	Fred Eaker
Paul Gabriel, Jr.	Frank Heafner

1939 SCHEDULE

Lincolnton High School	25	Shelby	13
Lincolnton High School	16	Newton	19
Lincolnton High School	23	Concord	27
Lincolnton High School	14	Hickory	16
Lincolnton High School	15	Statesville	12
Lincolnton High School	18	Kannapolis	15
Lincolnton High School	16	Hickory	14
Lincolnton High School	18	Newton	19
Lincolnton High School	34	Monroe	22
Lincolnton High School	19	Shelby	13
Lincolnton High School	28	Kannapolis	30
Lincolnton High School	24	Concord	17
Lincolnton High School	21	Statesville	14
Lincolnton High School	19	Mooresville	16
Lincolnton High School	32	Mooresville	21

COUNTY HIGH SCHOOL TOURNAMENT GAMES

Lincolnton High School	26	Northbrook	18
Lincolnton High School	33	Denver	20

Girls' Basketball

SQUAD

Forwards

*JOSEPHINE MILLER
*BERTHA HOLLAND
*MODENA SIGMON
KATE EWING
HELEN RHYNE
*MARY NELL HARDIN
GLADYS HAYES
HELEN ROSS
INEZ HOLBROOKS
ROXANNA LYNCH

MARY REINHARDT
ELSIE MAE SUMMEY
MARGARET WARLICK
MARY BESS TURBYEILL
DAPHINE HOYLE
DOROTHY SEAGLE

Guards

*MARY CRAIG CASKEY
BETTY GABRIEL
IRENE ROBINSON
KATIE LEE PORTER

LOUISE DEVINE
RUTH PARKER
ESSIE WILSON
*JESSIE RUDISILL
JULIA ALYCE HOOVER
CLARA MARTIN
HARIETTE CARPENTER
RUBY HEAVNER
PEGGY JOHNSTON
MARY ELLEN BROTHERTON
AVA LEE GRAYSON
MARY RUTH WEAVER

* *Seniors*

1939 SCHEDULE

Lincolnton High School	46	*Shelby	46
Lincolnton High School	43	*Newton	18
Lincolnton High School	18	Concord	38
Lincolnton High School	40	Hickory	13
Lincolnton High School	21	Statesville	22
Lincolnton High School	26	Kannapolis	21
Lincolnton High School	48	Hickory	19
Lincolnton High School	27	*Newton	22
Lincolnton High School	25	Monroe	26
Lincolnton High School	34	*Shelby	23
Lincolnton High School	27	Kannapolis	18
Lincolnton High School	27	Concord	40
Lincolnton High School	34	Statesville	33
Lincolnton High School	26	Mooresville	13
Lincolnton High School	32	Mooresville	22

* Non-Conference Games

COUNTY HIGH SCHOOL TOURNAMENT GAMES

Lincolnton High School	42	Northbrook	12
Lincolnton High School	33	Denver	20

Baseball Squad

First Team	*Position*	*Second Team*
BILL HOLBROOKS	*Catcher*	J. D. ABERNATHY
KEN PROCTOR	*Pitcher*	RICHARD ROBINSON
NOEL MCGINNIS	*Pitcher*	ERNEST KIGER
LOUIS GORDON	*First Base*	CHARLES EUREY
GEORGE WHIT TOBEY	*Second Base*	PAUL GABRIEL, JR.
"CHUNK" RUDISILL	*Short Stop*	JERRY TILSON
JOHNNY AUTEN	*Third Base*	TOMMY BOST
CHARLES HUFFSTETLER	*Left Field*	BAXTER SCHRUM
TED KALE	*Center Field*	BILL MCGINNIS
HERBERT BERRY	*Right Field*	JAMES SCHRUM

1939 SCHEDULE

March 24	Hickory	Here
March 27	Cherryville	There
March 31	Statesville	Here
April 4	Concord	There
April 7	Hickory	There
April 10	Cherryville	Here
April 14	Statesville	There
April 17	Concord	Here

Boxing

BILL HARKEY . . . *Captain* DICK MULLEN . . . . . *Co-Captain*
PAUL HAYNES . . . . . *Manager*

REECE BLACKWELL
WILSON GOODSON
DICKIE HAIGLER
HAL HALLMAN
FRANK HEAFNER
BILL HOLBROOKS
NOAH MCGINNIS
BILL MILBURN
HORACE ROSS
HAROLD SHRUM
GORDON SISK
TOM YOUNT

"L" Club

"CHUNK" RUDISILL . . . *President*
DAVID CLARK . . . *Vice-President*
JOHN AUTEN . . . . *Secretary*
DICK MULLEN . . . . *Treasurer*

BILL MCGINNIS
BILL HARKEY
BILL ROBINSON
GEORGE WHIT TOBEY
TED KALE
HAROLD HALLMAN
KEN PROCTOR
FRED EAKER
DAN STROUPE
CLYDE LOWE
SEIBERT LOCKMAN
DWIGHT LOCKMAN
DICKIE HAIGLER
REECE BLACKWELL
P. C. COSTNER
RICHARD MAUNEY
JUNIOR BEAM
PAUL HAYNES
ROBERT SULLIVAN
ROBERT DUNCAN
KEN ARROWOOD

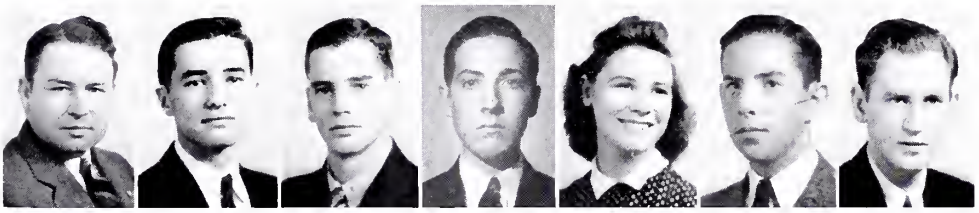

LOWDER CHILDS THOMPSON RHYNE RUDISILL CORRIHER MILLER

Lincolnton High School Band

MR. LOWDER	*Director*	FRANK RHYNE	*Secretary*
MR. MILLER	*Assistant Director*	JESSIE RUDISILL	*Vice-President*
FRANK RHYNE	*Student Director*	CHARLES CORRIHER	*Librarian*
JIMMIE CHILDS	*President*	DAN THOMPSON	*Treasurer*

Flute
KARL THOMAS

Clarinets
MELVIN SIPE
MIKE BEAM
JIMMIE CHILDS
DAVID LINEBERGER
CHARLES CORRIHER
EVELYN GARRISON
CLAUDIA CARPENTER
ERNEST KIGER
JAKE WYCOFF
RISDEN BURRIS
JIMMIE MOORE
BILL PAGE
KENNETH BARKLEY
BOB HAUSS

Alto Saxophones
JESSIE RUDISILL
ALLEN BANDY
BOBBY LANDER

Tenor Saxophone
HAROLD LOHR

Cornets
ROBERT DUNCAN
RONALD HUSS
HAROLD DIXON
WILSON GOODSON
HAROLD CALDWELL
MARGARET WARLICK

Bass Drum
JOHN GAMBLE

Mellophones
CHARLES COSTNER
GEORGE HINES

French Horn
JERRY TILSON

Baritones
CLYDE HARDIN
DONALD RUDISILL
ELOISE WYONT

Trombones
DAN THOMPSON
GENE MODLIN
RUDOLPH BRITT
FRANK KUCK
TOM PORTER
KEN ARROWOOD
CARL WHITESIDE

Basses
FRANK RHYNE
BOBBY WILLIS
RALPH JONAS
JUNIOR GOODIN

Snare Drums
EDDIE SEAGLE
DAN STROUP
JEAN STROUP
DICK MULLEN
CLAUDE NANCE
BOBBIE KIGER
CHARLES WHITLOCK

Drum Major
DICKIE HAIGLER

Glee Club

OFFICERS

MARY SELF	*President*
MARY NELL HARDIN	*Vice-President*
CHARLOTTE RAMSEUR	*Secretary-Treasurer*
MISS MAUNEY	*Director*
MISS WETMORE	*Accompanist*

MEMBERS

KATHERINE BEAM
DARYLENE CODY
HELEN AUTEN
MARCELLA WEAVER
VIRGINIA BALLARD
EDNA CARPENTER
NANCY SEAGLE
ALICE KINCAID
BETTY ANN ROGERS
EMILY SUE CROWELL
BETTY GARRISON
MARGARET BALLARD
CLARA MARTIN
MARY LILLIAN JONAS
HELEN RUDISILL
LOLA KATE VANSTORY
MARY MARTHA NIXON
LU ALICE BEATTIE
BIRDIE RUTH KEENER
DOROTHY SEAGLE
MARGARET A. WINSTEAD
RUTH CHILDERS
GERTRUDE SEAGLE
MARY REINHARDT
MARY B. TURBYFILL
HILDA HEAFNER
KATHERINE WEAVER
NADINE HALLMAN
ELOISE WYONT
KATHERINE SIGMON
JEAN STROUP
MARY A. COCHRANE

An Operetta: "The Gypsy Rover" was given in the fall.
Carolling was done Christmas Eve.
A program was given for the Music Club.
A joint program with the Band was given.
Programs will be given at the churches, for the Rotary Club, and at Commencement.
Will go to Greensboro to compete in the state music contest.

National Honor Society

OFFICERS

ETHEL DELLINGER	*President*
MARY NELL HARDIN	*Vice-President*
MARIE HOUSER	*Secretary*

MEMBERS

MARGARET BEAM
DAVID CLARK
MILDRED CRAIG
JIMMIE CHILDS
EMILY SUE CROWELL
CHARLES EUREY
MAXINE HAMPTON
MARY MARTHA NIXON
MARY ESTHER RHYNE

The Bibliophiles

HUBERT YODER . . . *President*
EVELYN HOVIS . . . *Vice-President*
ETHEL DELLINGER . . . *Secretary*
STEVE SHUFORD . . . *Treasurer*

MARY CRAIG CASKEY
EDNA DENTON
DEWITT HONEYCUTT
ALMA HARRILL
MOZELLE LEDFORD
FLOYD WILLIS
CHARLES WHITLOCK
FRANK HAGER
MARY ESTHER RHYNE
FRANCES WOOD
DAPHINE HOYLE
MILDRED CRAIG
BESSIE LEE BENFIELD
MISS GOSNOLD, *Librarian*

Brainbusters

MARY MARTHA NIXON
President

MARY SELE
Vice-President

MARY NELL HARDIN
Secretary and Treasurer

EMILY SUE CROWELL
MARGARET ANNA WINSTEAD
MARY AGNES COCHRANE
CHARLOTTE RAMSEUR
MARGARET BEAM
MILDRED CRAIG
LALA CLONIGER
MISS MAUNEY, *Adviser*

Debating Team

Affirmative:

KARL THOMAS
MARGARET ANNA WINSTEAD

Negative:

BILL BOWEN
ELSIE MAE SUMMEY

Reading Club

MR. SHELLEY CASHION, *Coach*

MARY CRAIG CASKEY

HILDA HEAFNER

MARY RUTH WEAVER

Inter Nos

Venimus, Vidimus, Vicimus

ELSIE MAE SUMMEY . . . *President*
KARL THOMAS . . . *Vice-President*
MABEL ROBINSON . . . *Reporter*
HELEN HOUSER . . . *Secretary*
MARY BARBER . . . . . *Treasurer*

Entre Nous

OFFICERS

Emily Sue Crowell	*President*
Jimmie Childs	*Vice-President*
Margaret Beam	*Secretary*
Mary Self	*Treasurer*
Miss Miller	*Adviser*

Camera Club

OFFICERS

Hampton Childs	*President*
Elizabeth Schrum	*Vice-President*
George Whit Tobey	*Secretary-Treasurer*
Mr. Miller	*Adviser*

Home Economics Club

MILDRED CRAIG — *President*
MABLE HEAVNER — *Vice-President*
MARGARET BEAM — *Secretary*
DOROTHY BURKE — *Treasurer*

MARGARET ARMSTRONG
LOUISE BALLARD
COLEEN BEAL
BERNICE BRIDGES
MARGARET BROWN
CATHERINE BYERS
HAZEL CRAIG
OLESSA COLEY
LOIS DELLINGER
FLOYLEE GOODSON
DOROTHY NEAL GOODSON
AVA LEE GRAYSON
RUTH HOFFMAN
MARIE HEAFNER
MABLE HEAVNER
ALICE NEAL HOWARD
INEZ HOLBROOKS
LORENE HUSS
ROXANNA LYNCH
ESTHER ANN MULLEN
MARIE MCMURRAY
VETRIE MOORE
RUTH PROPST
MABLE ROBINSON
NELLIE SUE SAINE
MARY SCHRUM
JUANITA TAYLOR
LOUISE WILSON

MISS PETRIE, *Adviser*

Future Farmers of America

LEONARD BLANTON — *President*
D. O. LONG, JR. — *Vice-President*
DON HIPP — *Secretary*
IVAN RHYNE — *Treasurer*
ROY LEE MCGINNIS — *Reporter*

FRANK ABERNETHY
RUBEN BARKLEY
ROBERT EWING
WILLIAM FAIRCLOTH
FRANK HEAFNER
BOBBY MARTIN
TOM PORTER
TOM REEP
EZELL SCHRONCE
RALPH SISK
PAUL BARKLEY
FOARD BUFF
HARRY HEAVNER
GLENN HUSS
CALVIN LANEY
JAMES LONG
RALPH MCGINNIS
RICHARD MCGINNIS

MR. SMITH, *Adviser*

HERFF-JONES COMPANY

Manufacturing

JEWELERS and STATIONERS

Indianapolis, Indiana

+

Compliments of

DAVE LERNER

+

Compliments of

PIEDMONT CASKET CO.

PRAUSE

FURNITURE CO.

LINCOLNTON INSURANCE AND REALTY CO.

INSURE AND BE SURE

Compliments of

RAMSEUR HARDWARE CO.

HOYLE MOTOR CO.

SALES Ford SERVICE

Authorized Dealer

Compliments of

IDEAL CHAIR CO., *Inc.*

HINSON'S GARAGE

DODGE—PLYMOUTH

Phone 296

Lineberger Ice & Fuel Co.

LINCOLNTON, N. C.

ICE, COAL AND WOOD

Telephone 104

Compliments of

POLHILL CHEVROLET CO.

SALES CHEVROLET SERVICE

LINCOLNTON, N. C.

WARLICK FUNERAL HOME

Licensed Embalmers

FUNERAL SERVICE

Phone: Day 477 Night 253, 431

MAUNEY GROCERY

Headquarters for

STAPLE AND FANCY GROCERIES

Compliments of

ANNABELLE'S BEAUTY SHOPPE

Compliments of

EAGLES 5-10-25c STORE

LINCOLNTON, N. C.

LINCOLN MOTOR CO.

DESOTO—PLYMOUTH

FAIR PRICE MARKET

LINCOLN FLOWER SHOP

Phone 48

Cut Flowers, Pot Plants, Funeral Designs

"Say it with Flowers."
"By Wire."

LINCOLN HARDWARE CO.

SHELF AND HEAVY HARDWARE

Phone 237

Compliments of

E. F. Drum Funeral Home

Goodin & Burris Furniture Store

Official Stationers for
Class of 1939

CLASS INVITATIONS, CARDS,
DIPLOMAS

M. N. PERKINS CO.

BOSTON, MASS.

LINCOLNTON AMUSEMENT COMPANY

RIVOLI THEATRE
GRAND THEATRE

Western Electric Sound

Compliments of

J. ROBERT MCNEELEY

RHODES & CORRIHER

Dealers in

HIGH CLASS HORSES
MULES AND WAGONS

LAWING AND COSTNER

Shaeffer Fountain Pens
Whitman & Martha Washington
Candy

PHONE 24

BELK-SCHRUM COMPANY

Lincolnton's Largest Department Store

COMPLETE OUTFITS FOR

MEN, WOMEN AND CHILDREN

JEWEL BOX
We Carry A Complete Line of
Diamonds, Jewelry, Silverware
Expert Watchmaker, Jewelry Repairs
S. E. Court Square

FRANK P. BARKLEY
FURNITURE—RADIOS
Phone 166

HOVIS GROCERY
Phone 302
Dealers in
STAPLE AND FANCY GROCERIES

SHUFORD RADIO SHOP
"A Service to Match the Finest Radio"
The Shop with Modern Testing Equipment—All Work Guaranteed
Day Telephone 22
E. Water St. On Court Square

SHELBY STUDIOS
Photographer
GASTONIA, N. C.

DIXIE GROCERY
WHOLESALE GROCERIES
DIAMOND TIRES
PHONE 420, 112

Compliments of
TIRE SERVICE CO.

CHILD'S DRUG CO.
PHONE 9105

COMING here at the close of so many hours of planning and work by the staff . . . any message we might add in this, our own advertisement, would savor a bit of self praise.

Yet, unseen in this example of fine book making is the day by day co-operation of our personnel, whose experience and training in the production of annuals has bridged many a pitfall for the staff.

If, as you peruse the pages of the PINE BURR and are impressed with their excellence, you too, would like to avail yourself of our services whether annuals or commercial printing we'd deem it a favor if you would ask us to call.

Observer Printing House, Inc.

College Annual Department

CHARLOTTE, N. C.

CHARLOTTE ENGRAVING CO.

School Annual Engravers

Charlotte, North Carolina